

PLAN SHOWING THE PROPOSED PETROL BUNK FILLING STATION, AT SURVEY No: 82/1A2, 82/1B2,83/1B1B, 83/1A2A1A2 PADI VILLAGE, AMBATUR TALUK, THIRUVALLUR DISTRICT, TAMILNADU STATE.

NAME OF APPLICANT
 Shell India Marketing Private Limited
 No.12, (Old No.22)
 1st Cross street, 75.5x61
 Ramakrishna Nagar,
 Mandaveli,
 Chennai - 600 028
 India.

Area Statement :
 Total Site area : 1247.99 Sqm.
 Building Plinth area : 91.08 Sqm.
 Canopy area : 285.68 Sqm.

Schedule of joinery

	MT.
ALD/ FG - Aluminium door/ Fixed Glazing	4.50 x 2.70
ALD1/ FP - Aluminium door/ fully panelled	1.00 x 2.10
ALD1/ FP/V - Aluminium door/ Fully Panelled/Ventilator	1.00 x 2.55
ALD2/ FP - Aluminium door/ fully panelled	1.00 x 2.10
ALW1 - Aluminium window	0.90 x 1.20
ALW2 - Aluminium window	1.20 x 1.20
ALW3 - Aluminium window	0.45x 1.20
V1 - Ventilator	0.90 x 0.45

Total Power Consumption - 5HP

All Dimensions are in Meters
INDEX:
 BOUNDARY SHOWN IN BLACK
 PROPOSED SHOWN IN RED
 ROAD SHOWN IN GREEN

APPLICANT:
 Shell India Marketing Private Limited
 No.12, (Old No.22)
 1st Cross street,
 Ramakrishna Nagar,
 Mandaveli,
 Chennai - 600 028
 India.
 For SHELL INDIA MARKETING PRIVATE LIMITED,
 Authorised Signatory

ARCHITECTS & ENGINEERS
 N.A. RANJAN NAYAMANEE
 B.Arch, A.I.A., M.C.A.,
 ARCHITECTURE-USED SURVEYOR
 COUNCIL REG. No. CA/50/13127
 CORPORATION OF CHENNAI
 REG. No. WD/D/1605/90
 67, 2nd TRUST MAIN ROAD, CHENNAI - 28.
 PHONE : 52101885

File name : M6C\dwg\Shell\Corporation\Padi-Corp
 SHELL/TAMILNADU/PADI SHEET NO :

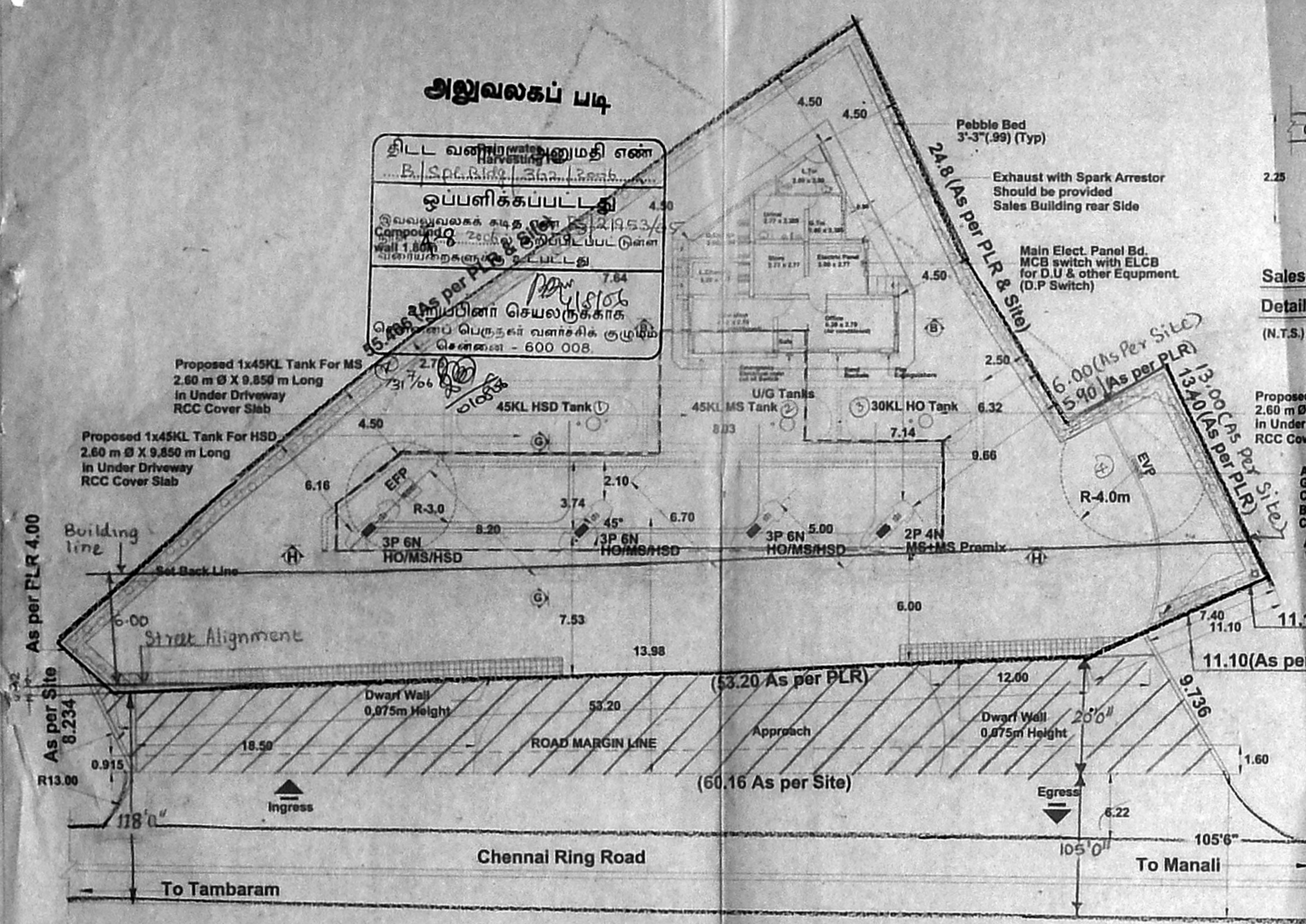

General Layout
 Scale : 1:200

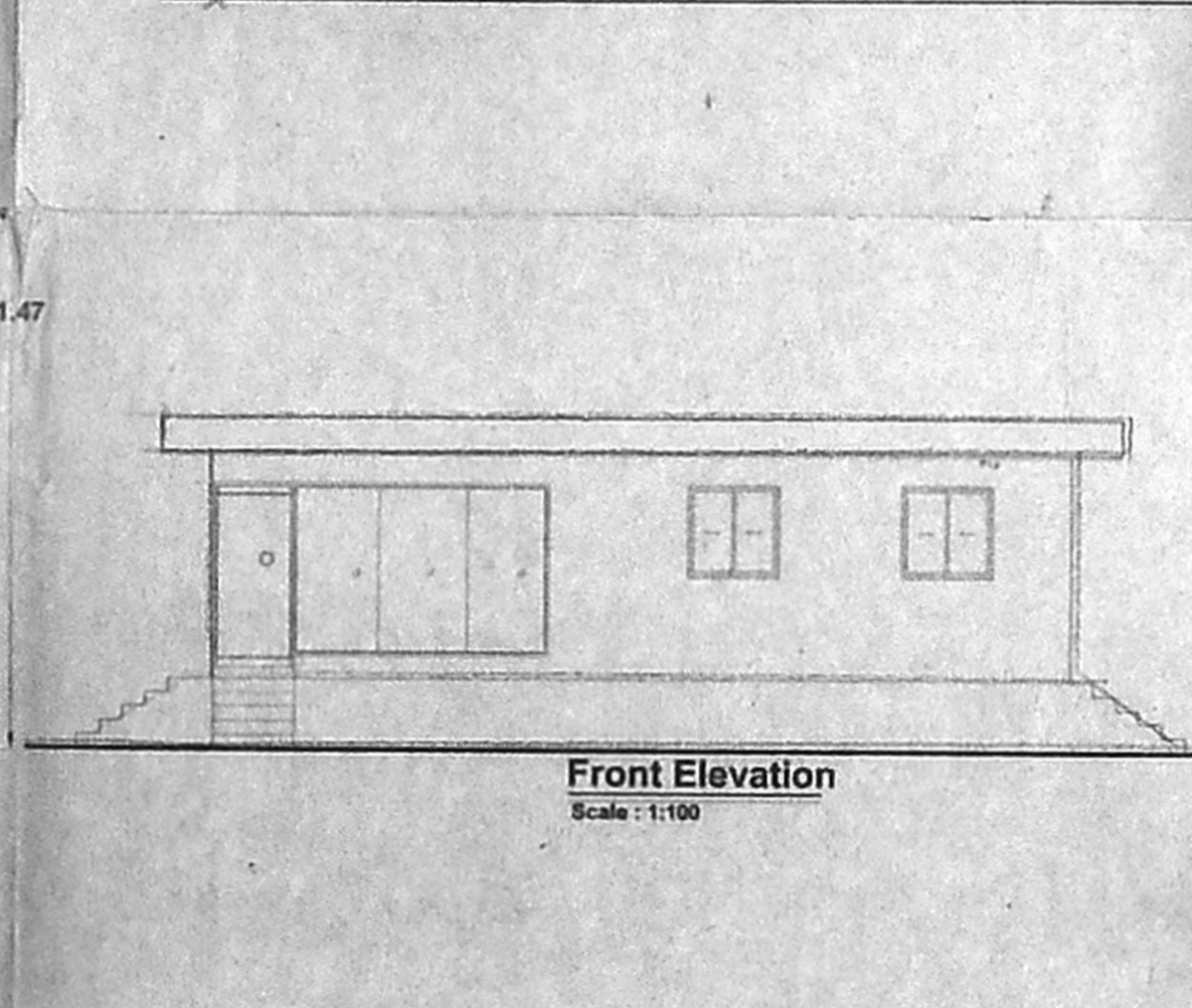
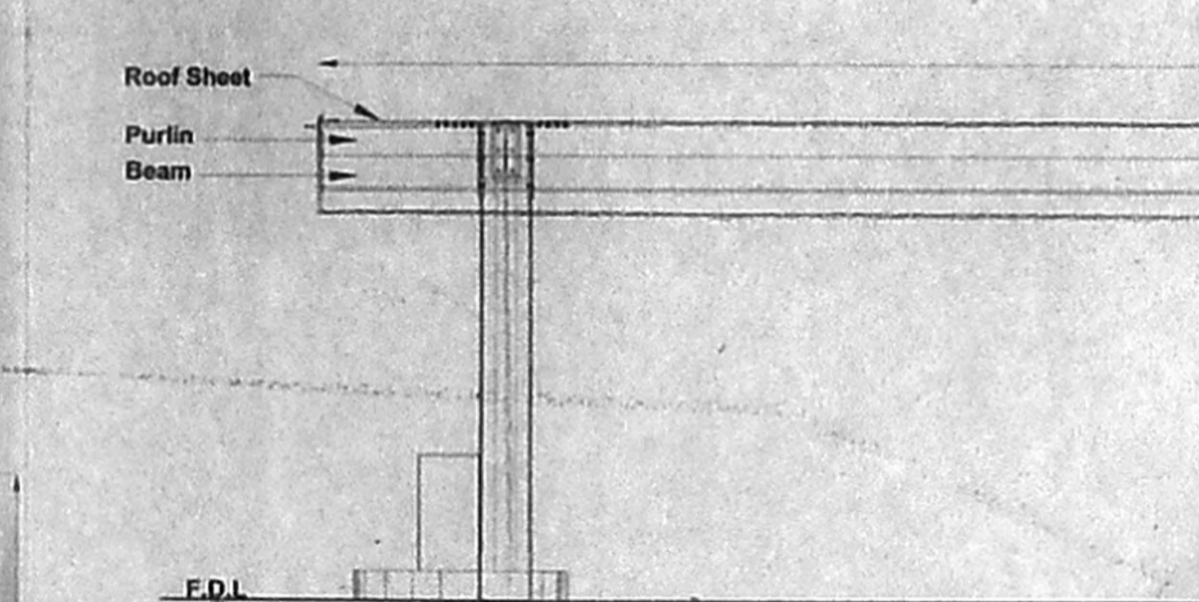
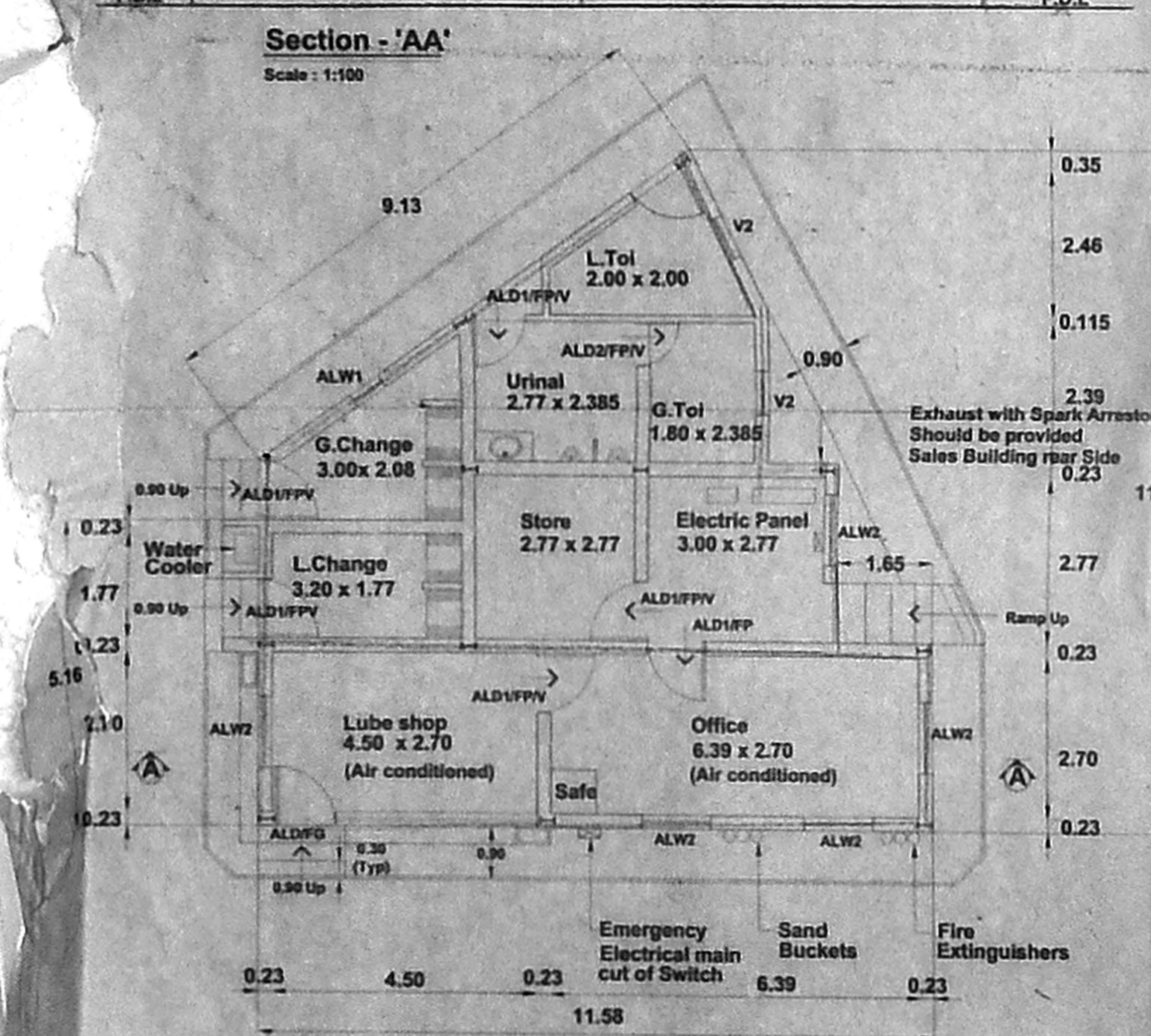
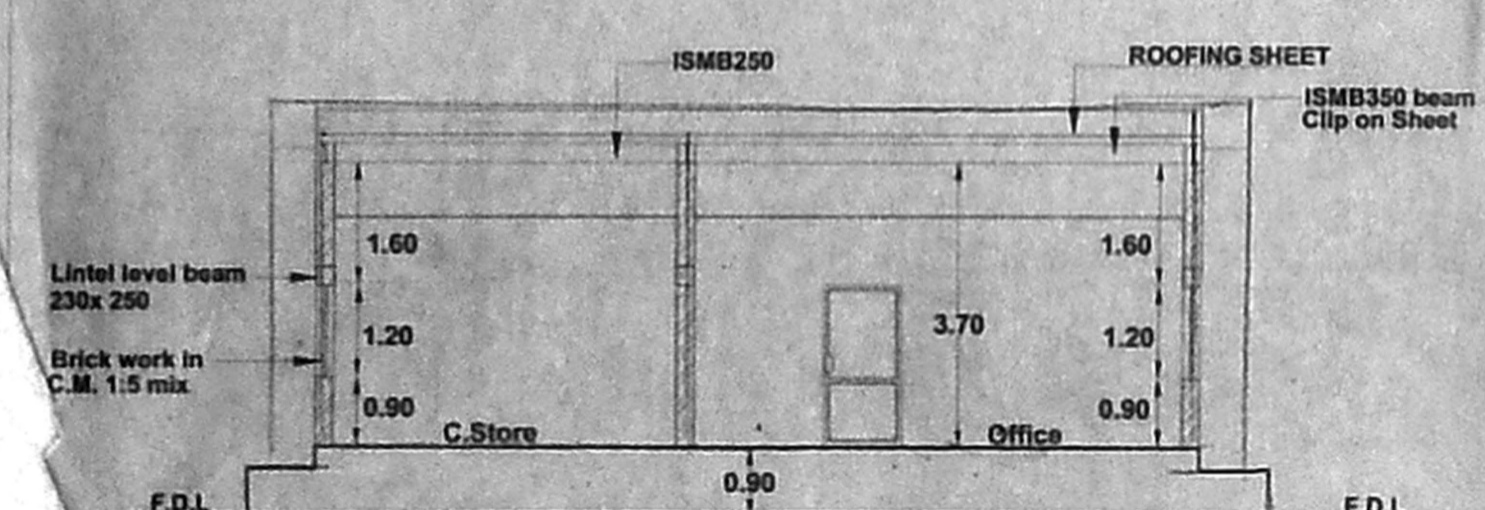
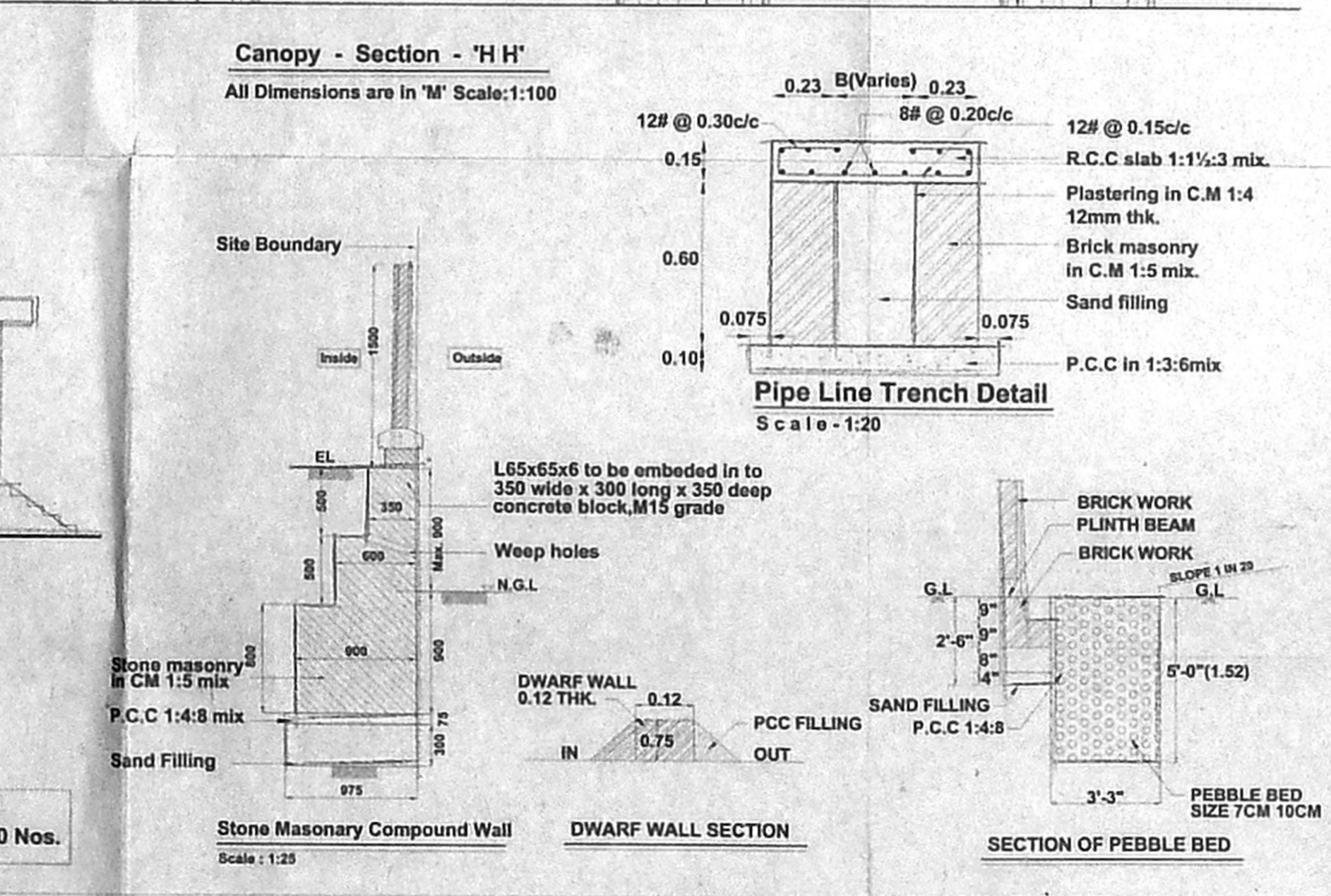
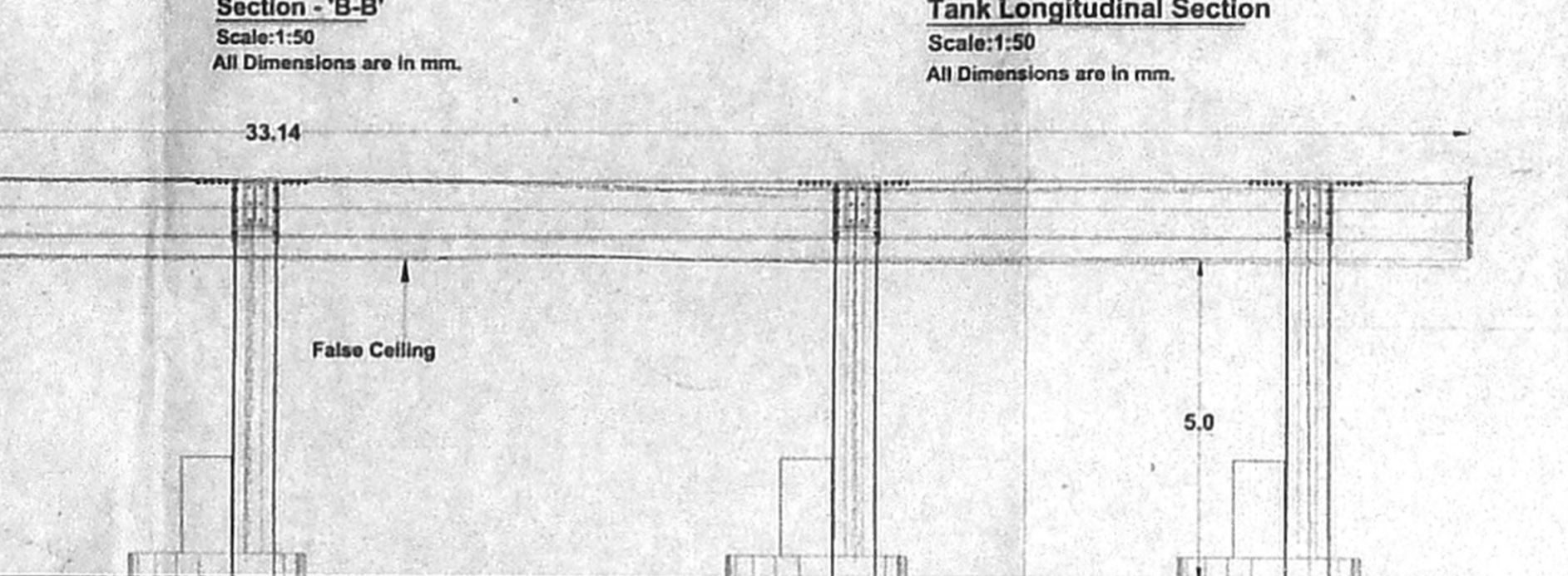
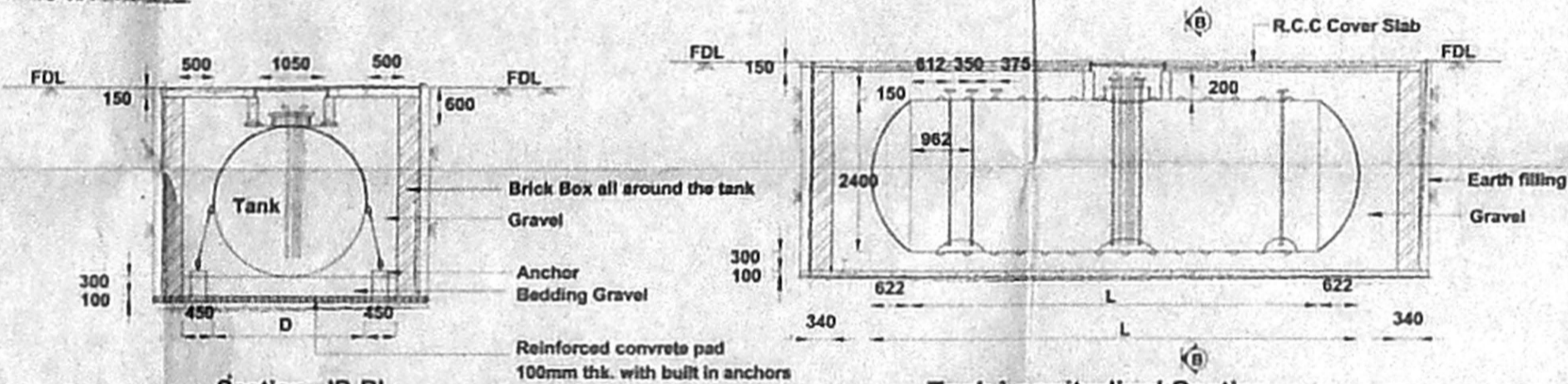
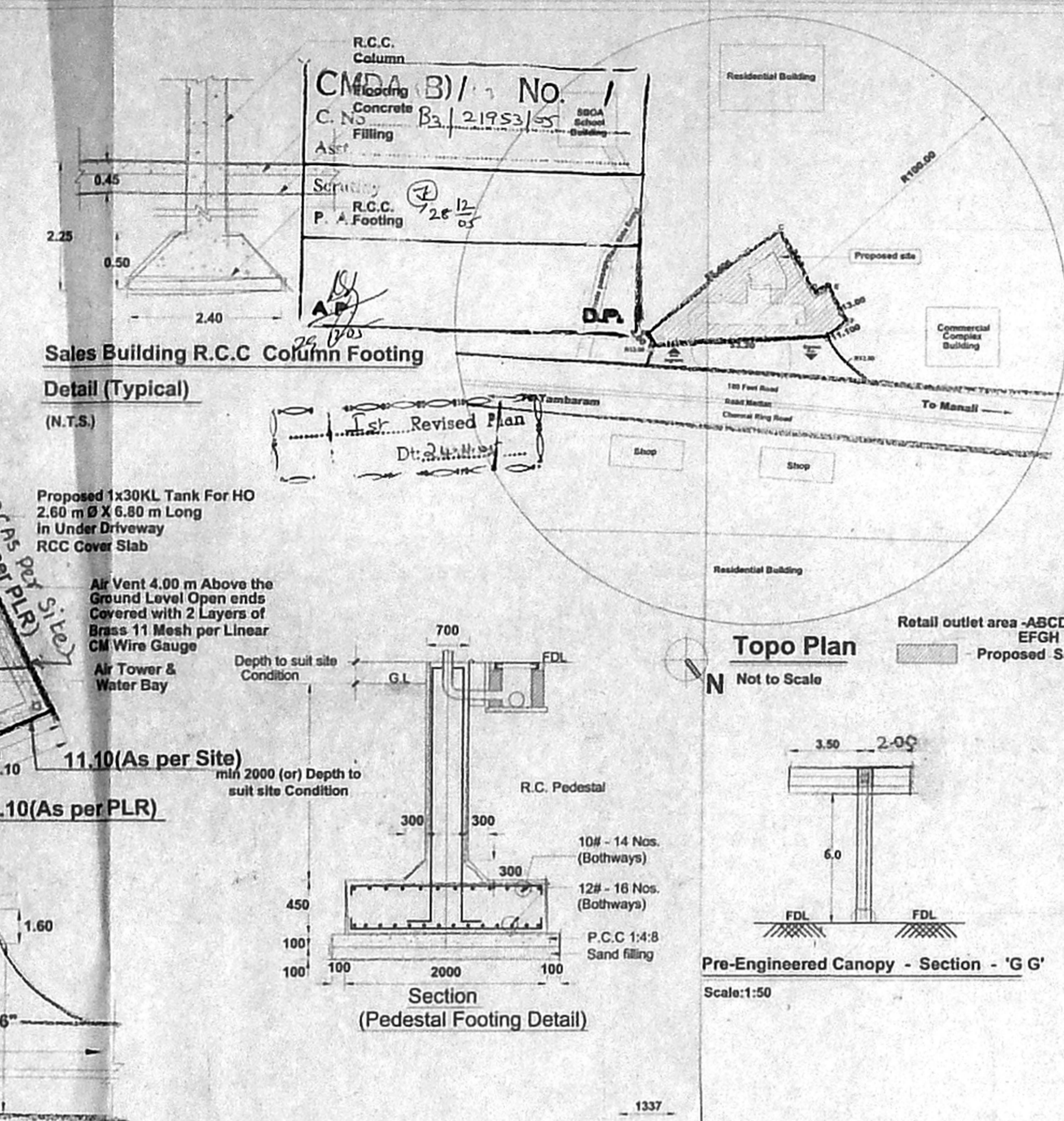

Total Power Consumption = 5 HP
 No of Workers to be engaged = 20 Nos.